

Patient report

Bio-Rad DATE: 08/30/2019
D-10 TIME: 03:38 PM
S/N: #DJ4I016123 Software version: 4.30-2
Sample ID: 10575996
Injection date 08/30/2019 02:29 PM
Injection #: 18 Method: HbA1c
Rack #: --- Rack position: 6

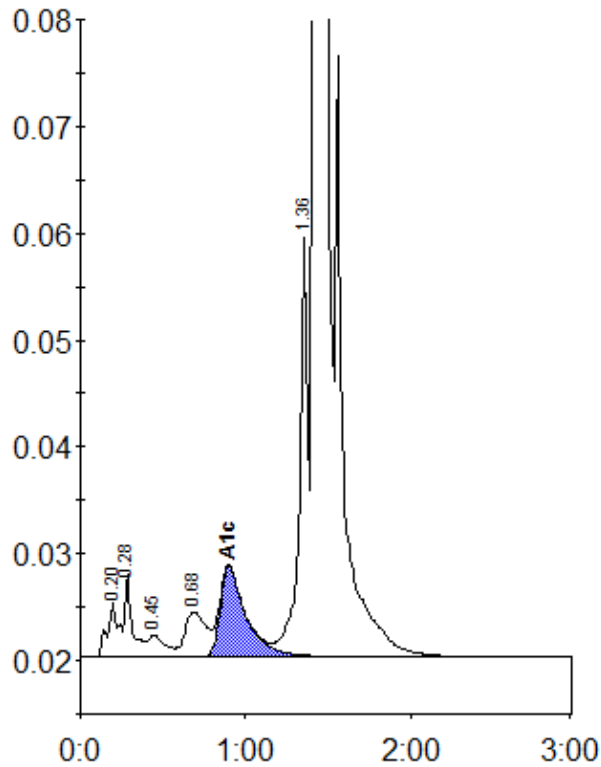

Peak table - ID: 10575996

Peak	R.time	Height	Area	Area %
A1a	0.20	5088	24226	0.8
A1b	0.28	7728	24513	0.8
F	0.45	2054	14268	0.5
LA1c/CHb-1	0.68	4179	35598	1.2
A1c	0.90	8450	91466	4.4
P3	1.36	39151	135522	4.5
A0	1.42	829689	2658851	89.1
Total Area:		2984445		

Concentration:	%
A1c	4.4